

ANNUAL DATA

| Youth Offending | Crime Type / Indicator | Notes | Annual data (Haringey) | | | | | | | Direction of Travel | Latest Performance Q4 | Comments |
|-----------------------|--|-------|-----------------------------------|--|------------|------------|------------|------------|-------------|---------------------|--|----------|
| | | | 2007/08 | 2008/09 | 2009/10 | 2010/11 | 2011/12 | 2012/13 | 2013/14 | | | |
| | | | First time entrants to YJS | Rate per 100,000 10-17 year olds. (Actual Numbers in brackets) | 2596 (505) | 2132 (398) | 2031 (372) | 1465 (256) | 1,508 (255) | | | |
| Use of custody | Rate per 1,000 10-17 year olds. (Actual Numbers in brackets) | | | 2.46 (43) | 2.90 (49) | 2.70 (64) | 1.94 (46) | 1.90 (45) | ↑ | 1.81 | The numbers of custodies have reduced but at a far less rate than other London Boroughs. Despite a reduction of offences the gravity of seriousness of offences is higher than previous years. | |
| Reoffending | % of cohort reoffending. | | 35.4 | 39.1 | 43.1 | 48.2 | 44.5 | | ↑ | 44.5% | Re-Offending rates reduced for the third quarter running. The overall increase is due to a decrease in first time entrants. This has resulted in a reduced caseload consisting of a smaller yet more complex group with far more challenging issues. | |

QUARTERLY DATA

| Youth Offending | Indicator | Notes | Quarterly Submission Date | | | | | | | | | | | | | | | |
|-----------------------------------|--|-----------------|---------------------------|-----------------|-----------------|-----------------|-----------------|-----------------|-----------------|-----------------|-----------------|-----------------|-----------------|-----------------|-----------------|-----------------|-----------------|------------|
| | | | Apr-Jun 10 | Jul-Sep 10 | Oct-Dec 10 | Jan-Mar 11 | Apr-Jun 11 | Jul-Sep 11 | Oct-Dec 11 | Jan-Mar 12 | Apr-Jun 12 | Jul-Sep 12 | Oct-Dec 12 | Jan-Mar 13 | Apr-Jun 13 | Jul-Sep 13 | Oct-Dec 13 | Jan-Mar 14 |
| | | | 10/11 | 10/11 | 10/11 | 10/11 | 11/12 | 11/12 | 11/12 | 11/12 | 12/13 | 12/13 | 12/13 | 12/13 | 12/13 | 13/14 | 13/14 | 13/14 |
| First time entrants to YJS | Rates per 100,000 of 10-17 year olds. Rolling year data (Actual Numbers below dotted line) | Apr 09 - Mar 10 | Jul 09 - Jun 10 | Oct 09 - Sep 10 | Jan 10 - Dec 10 | Apr 10 - Mar 11 | Jul 10 - Jun 11 | Oct 10 - Sep 11 | Jan 11 - Dec 11 | Apr 11 - Mar 12 | Jul 11 - Jun 12 | Oct 11 - Sep 12 | Jan 12 - Dec 12 | Apr 12 - Mar 13 | Jul 12 - Jun 13 | Oct 12 - Sep 13 | Jan 13 - Dec 13 | |
| 1,756 | | 1,551 | 1,430 | 1,465 | 1,558 | 1,593 | 1,584 | 1,508 | 1,352 | 881 | 767 | 690 | 601 | 536 | 505 | 417 | | |
| 307 | | 271 | 250 | 256 | 263 | 269 | 268 | 255 | 228 | 209 | 182 | 164 | 143 | 127 | 120 | 99 | | |
| <i>London Average</i> | | | 1,216 | 1,155 | 1,104 | 1,044 | 995 | 837 | 797 | 770 | 704 | 585 | 540 | 504 | 487 | 458 | | |
| <i>Family Average</i> | | 1,512 | 1,406 | 1,377 | 1,362 | 1,320 | 1,038 | 993 | 960 | 895 | 750 | 700 | 650 | 620 | 590 | | | |
| Use of custody | Rate per 1,000 of 10-17 year olds. Population = 23,370 | Jul 09 - Jun 10 | Oct 09 - Sep 10 | Jan 10 - Dec 10 | Apr 10 - Mar 11 | Jul 10 - Jun 11 | Oct 10 - Sep 11 | Jan 11 - Dec 11 | Apr 11 - Mar 12 | Jul 11 - Jun 12 | Oct 11 - Sep 12 | Jan 12 - Dec 12 | Apr 12 - Mar 13 | Jul 12 - Jun 13 | Oct 12 - Sep 13 | Jan 13 - Dec 13 | Apr 13 - Mar 14 | |
| 2.52 | | 2.96 | 2.84 | 2.90 | 2.66 | 2.28 | 2.53 | 2.70 | 2.74 | 2.36 | 2.19 | 1.94 | 2.11 | 2.06 | 1.90 | 1.81 | | |
| 44 | | 50 | 48 | 49 | 45 | 54 | 60 | 64 | 65 | 56 | 52 | 46 | 50 | 49 | 45 | 43 | | |
| <i>London Average</i> | | | 1.53 | 1.67 | 1.73 | 1.51 | 1.60 | 1.63 | 1.56 | 1.37 | 1.00 | 0.92 | 0.91 | 0.90 | 0.88 | 0.87 | | |
| <i>Family Average</i> | | 2.21 | 2.54 | 2.66 | 2.16 | 2.40 | 2.44 | 2.29 | 2.15 | 2.02 | 1.30 | 1.25 | 1.33 | 1.29 | 1.29 | | | |
| Reoffending | % of young people in cohort reoffending | Oct 07 - Sep 08 | Jan 08 - Dec 08 | Apr 08 - Mar 09 | Jul 08 - Jun 09 | Oct 08 - Sep 09 | Jan 09 - Dec 09 | Apr 09 - Mar 10 | Jul 09 - Jun 10 | Oct 09 - Sep 10 | Jan 10 - Dec 10 | Apr 10 - Mar 11 | Jul 10 - Jun 11 | Oct 10 - Sep 11 | Jan 11 - Dec 11 | Apr 11 - Mar 12 | Jul 11 - Jun 12 | |
| 39.6 | | 42.3 | 41.1 | 39.1 | 39.9 | 38.1 | 40.1 | 43.1 | 44.7 | 45.2 | 47.1 | 48.2 | 49.5 | 48.6 | 47.2 | 44.5 | | |
| <i>London Average</i> | | | 34.4 | 34.5 | 34.2 | 34.6 | 35.6 | 35.5 | 36.3 | 37.6 | 39.8 | 40.4 | 40.5 | 40.1 | 39.3 | 38.8 | | |
| <i>Family Average</i> | | | 36.7 | 36.8 | 37.2 | 38 | 37.6 | 39.4 | 41.3 | 41.6 | 42.4 | 42.8 | 42.9 | 42.2 | 41.3 | 40.1 | | |
| Local Projection | | | | | | | | | | | 47.0 | 48.8 | 47.2 | 45.7 | 44.9 | | | |
| Re-Offending with Triage | | | | | 38.7 | 36.5 | 36.6 | 37.9 | 38.9 | 39.0 | 41.7 | 43.0 | 44.0 | 43.8 | | | | |

First Time Entrants

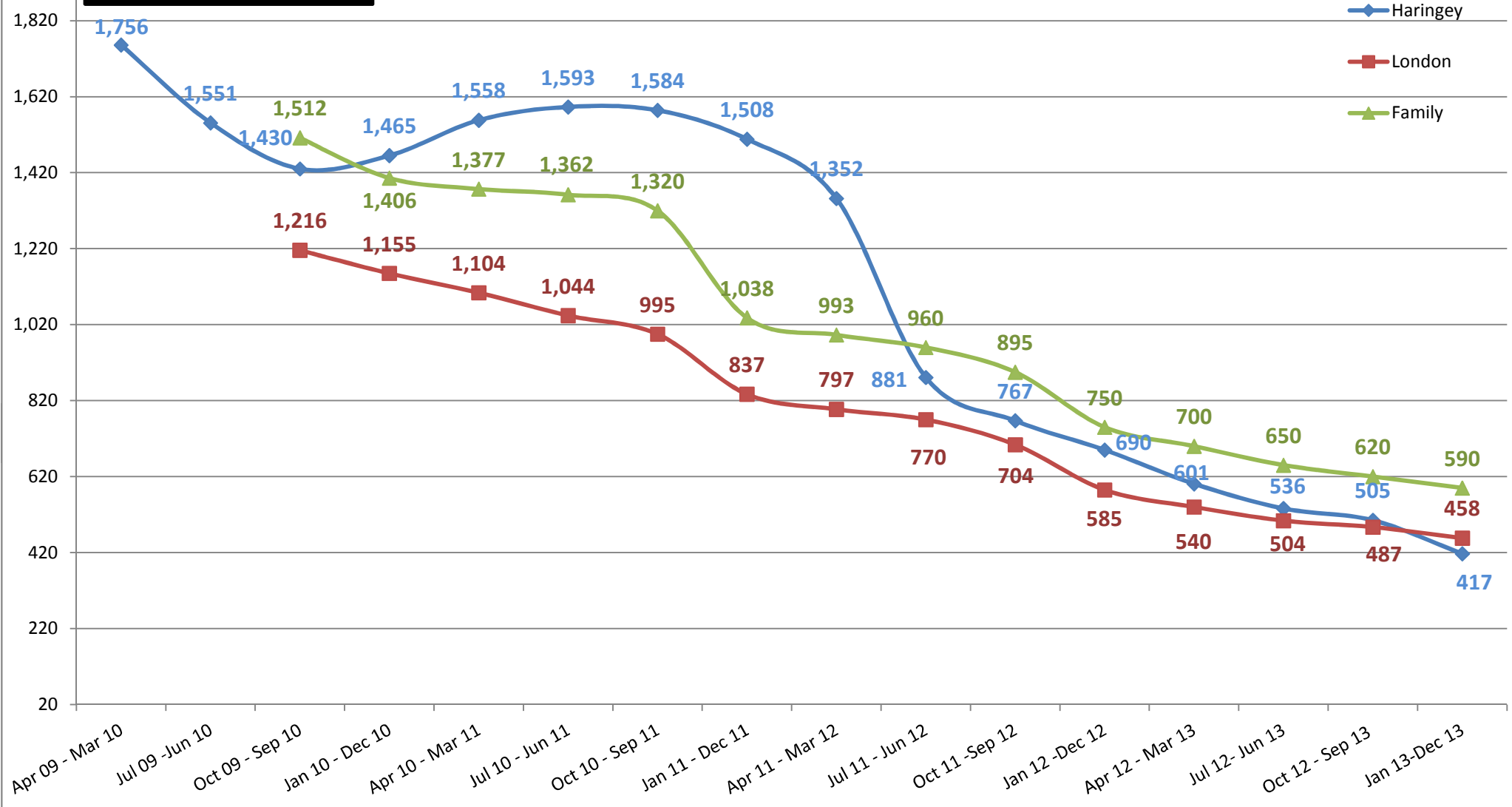

First Time Entrants - London

| Rank | YOT | Number | Rate |
|------|----------------------------------|--------|------|
| 1 | Bexley | 56 | 230 |
| 2 | Havering | 62 | 266 |
| 3 | Bromley | 83 | 278 |
| 4 | Sutton | 54 | 291 |
| 5 | Barnet | 108 | 315 |
| 6 | Kensington and Chelsea | 33 | 328 |
| 7 | Harrow | 79 | 335 |
| 8 | Kingston and Richmond | 106 | 363 |
| 9 | Ealing | 117 | 382 |
| 10 | Merton | 64 | 382 |
| 11 | Westminster | 54 | 389 |
| 12 | Hillingdon | 106 | 392 |
| 13 | Redbridge | 121 | 406 |
| 14 | Haringey | 99 | 417 |
| 15 | Hounslow | 96 | 424 |
| 16 | Waltham Forest | 105 | 439 |
| 17 | Barking and Dagenham | 96 | 463 |
| 18 | Wandsworth | 92 | 476 |
| 19 | Hackney | 105 | 477 |
| 20 | Camden | 76 | 487 |
| 21 | Greenwich | 122 | 515 |
| 22 | Tower Hamlets and City of London | 113 | 520 |
| 23 | Brent | 155 | 537 |
| 24 | Croydon | 208 | 555 |
| 25 | Hammersmith and Fulham | 66 | 556 |
| 26 | Lewisham | 145 | 592 |
| 27 | Enfield | 203 | 616 |
| 28 | Newham | 205 | 651 |
| 29 | Lambeth | 160 | 688 |
| 30 | Southwark | 158 | 707 |
| 31 | Islington | 108 | 741 |

First Time Entrants - Similar Family YOTs

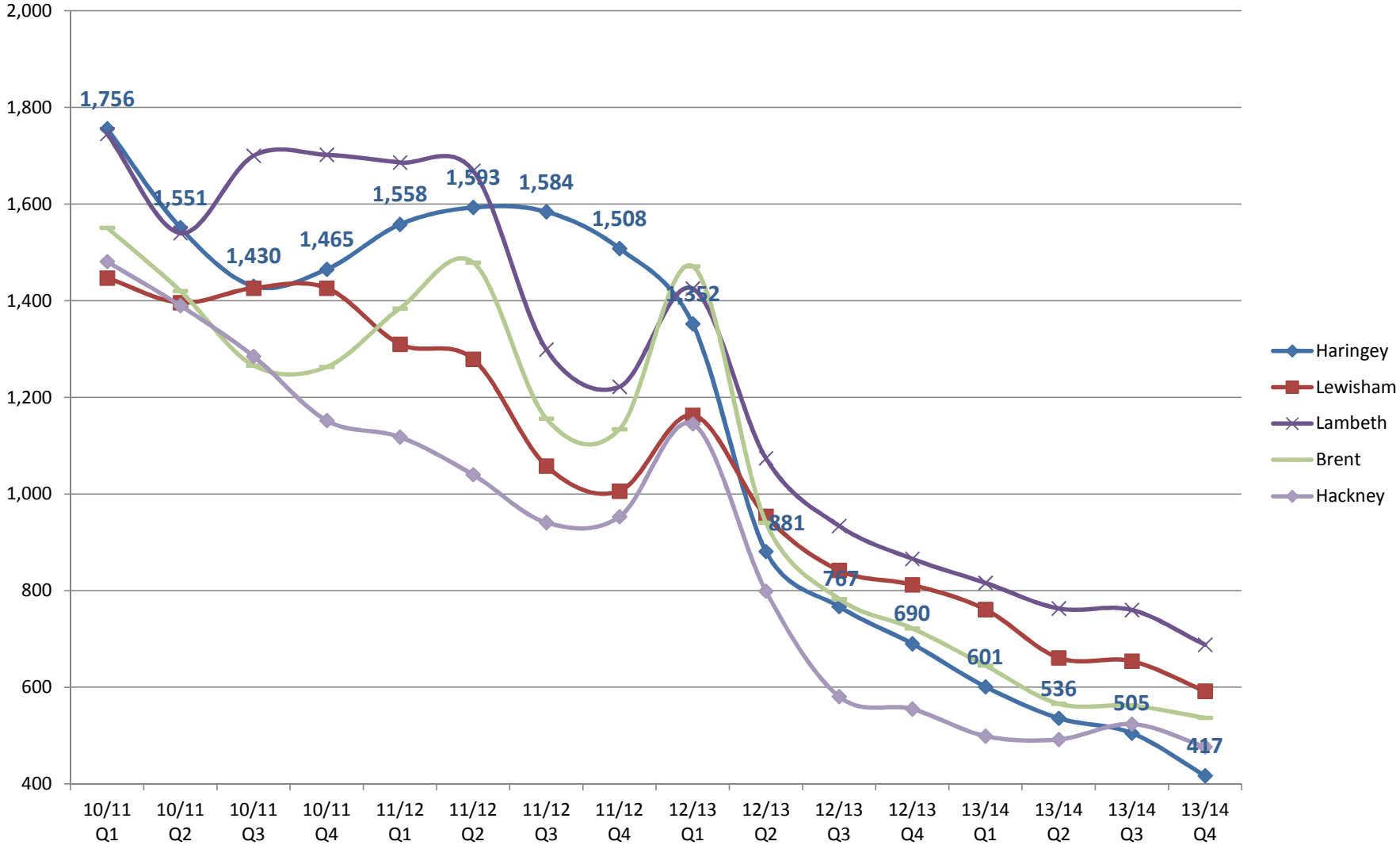

Use of Custody

Rate Per 1,000 of 10-17 population

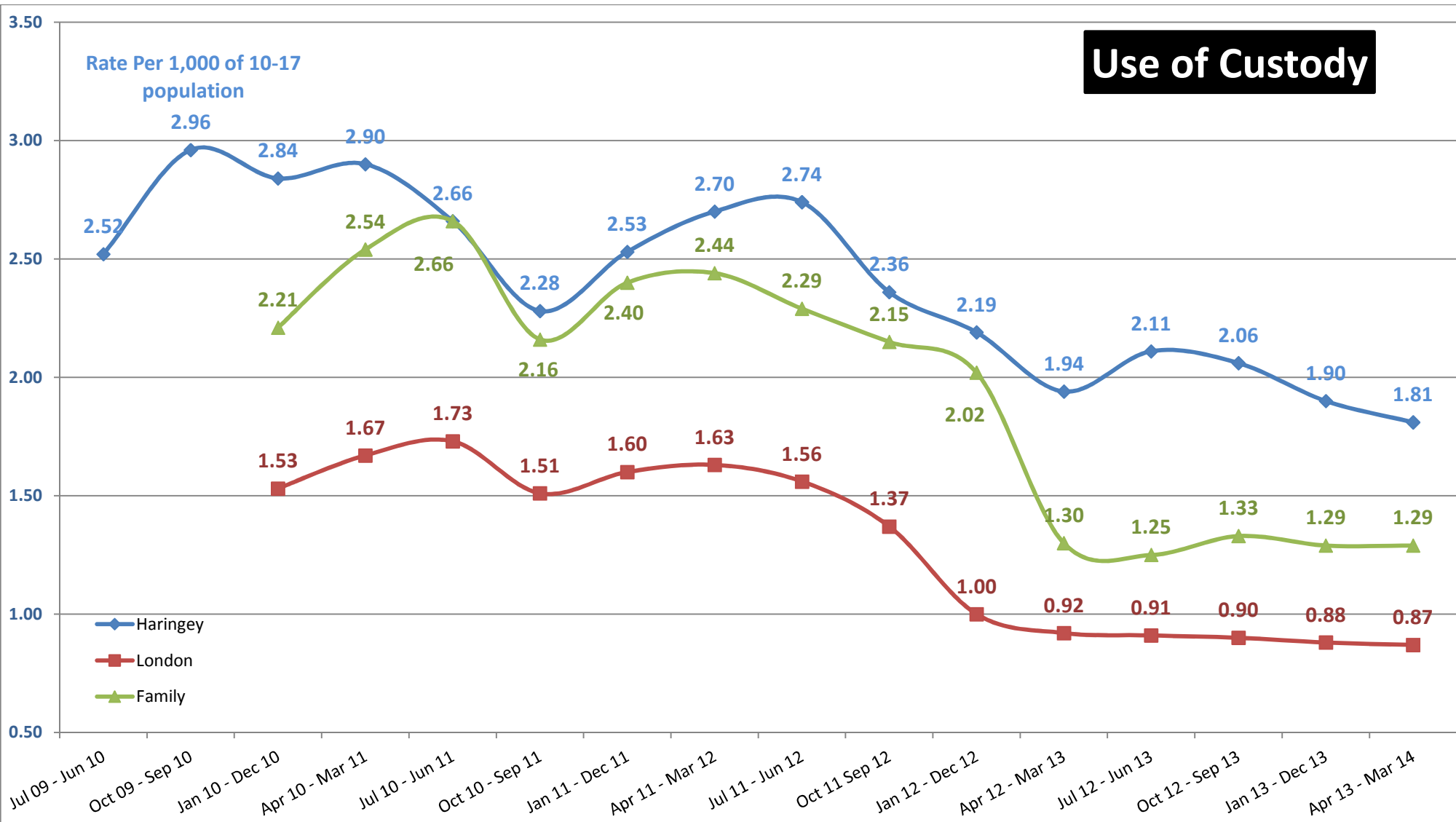

Use of Custody - London

| Position | YOT | Custody | Rate per 1,000 10-17 yr olds |
|----------|----------------------------------|---------|------------------------------|
| 1 | Kingston and Richmond | 6 | 0.20 |
| 2 | Merton | 5 | 0.30 |
| 3 | Sutton | 6 | 0.32 |
| 4 | Bexley | 9 | 0.37 |
| 5 | Greenwich | 9 | 0.38 |
| 6 | Harrow | 10 | 0.42 |
| 7 | Hounslow | 11 | 0.49 |
| 8 | Camden | 8 | 0.52 |
| 9 | Barnet | 19 | 0.55 |
| 10 | Ealing | 17 | 0.56 |
| 11 | Redbridge | 21 | 0.70 |
| 12 | Bromley | 23 | 0.77 |
| 13 | Westminster | 12 | 0.87 |
| 14 | Tower Hamlets and City of London | 19 | 0.88 |
| 15 | Kensington and Chelsea | 9 | 0.91 |
| 16 | Hillingdon | 26 | 0.96 |
| 17 | Waltham Forest | 24 | 1.00 |
| 18 | Southwark | 23 | 1.03 |
| 19 | Barking and Dagenham | 22 | 1.06 |
| 20 | Croydon | 42 | 1.12 |
| 21 | Newham | 37 | 1.18 |
| 22 | Lambeth | 33 | 1.42 |
| 23 | Wandsworth | 29 | 1.50 |
| 24 | Lewisham | 38 | 1.56 |
| 25 | Hammersmith and Fulham | 20 | 1.69 |
| 26 | Hackney | 39 | 1.77 |
| 27 | Brent | 52 | 1.80 |
| 28 | Haringey | 43 | 1.81 |
| 29 | Islington | 27 | 1.85 |
| 30 | Enfield | N/A | N/A |
| 31 | Havering | N/A | N/A |

Use of Custody - Family Comparison

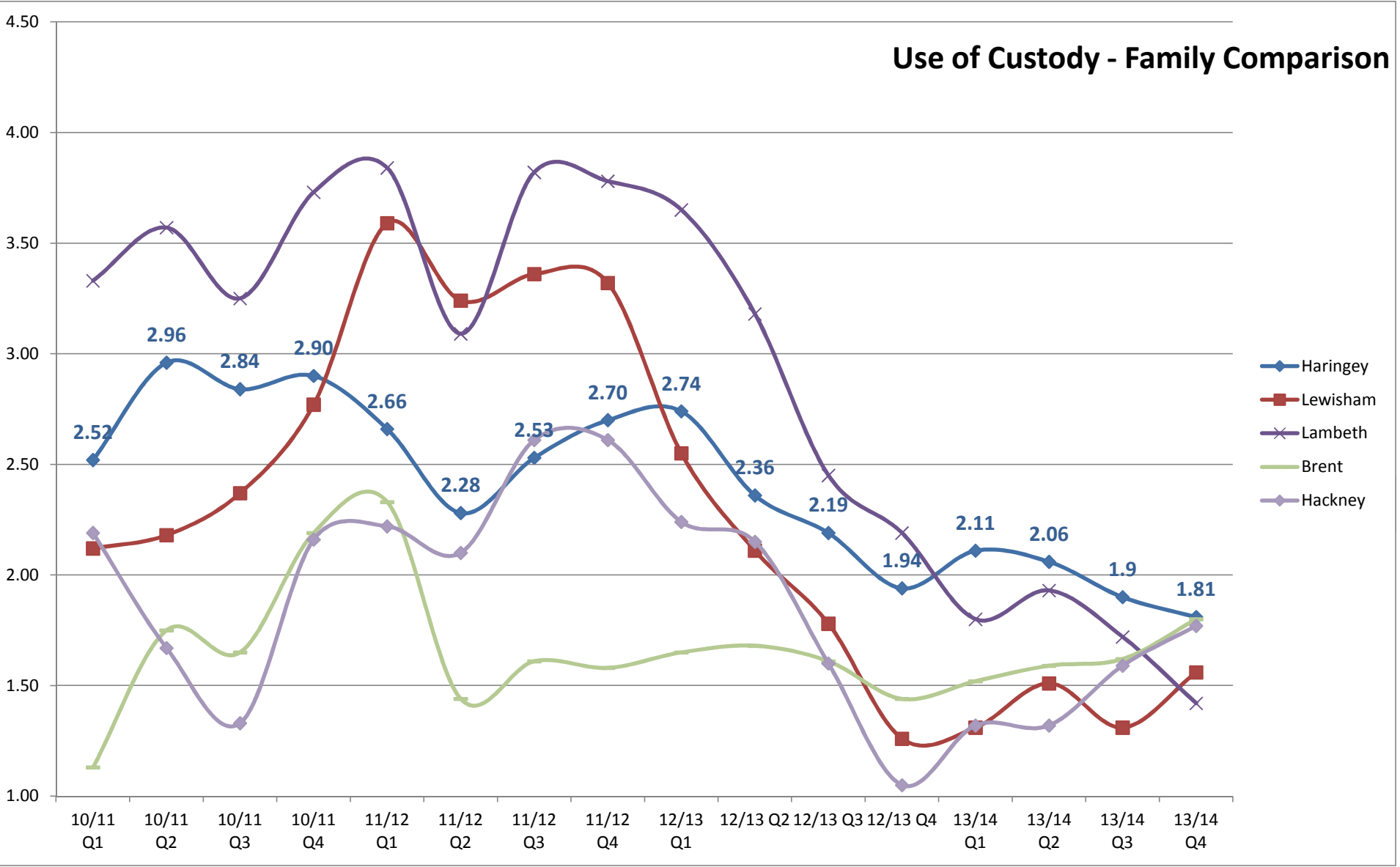

Re-Offending Rate

- Haringey
- London
- Family
- Projection

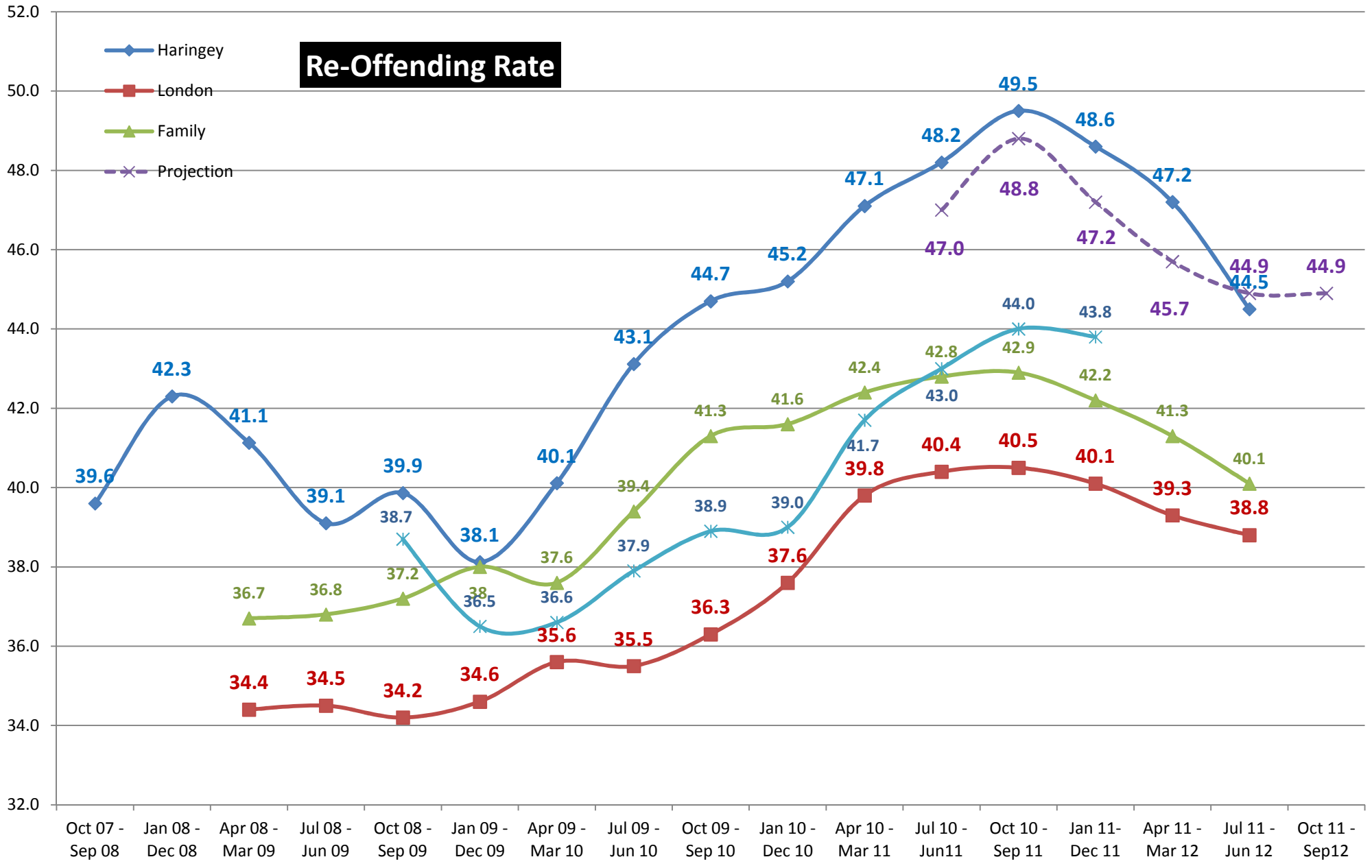

| Position | YOT | Frequency | Binary % |
|----------|----------------------------------|-----------|----------|
| 1 | Sutton | 0.70 | 29.2 |
| 2 | Havering | 0.75 | 30.7 |
| 3 | Bexley | 0.97 | 32.2 |
| 4 | Enfield | 0.81 | 33.3 |
| 5 | Hillingdon | 0.95 | 33.8 |
| 6 | Ealing | 0.85 | 34.4 |
| 7 | Harrow | 0.94 | 35.0 |
| 8 | Kingston and Richmond | 1.15 | 35.2 |
| 9 | Barnet | 0.80 | 35.4 |
| 10 | Merton | 0.88 | 35.5 |
| 11 | Kensington and Chelsea | 1.15 | 36.3 |
| 12 | Westminster | 0.89 | 36.7 |
| 13 | Camden | 1.15 | 36.9 |
| 14 | Newham | 0.88 | 36.9 |
| 15 | Greenwich | 0.86 | 37.0 |
| 16 | Redbridge | 1.09 | 38.3 |
| 17 | Southwark | 0.98 | 38.4 |
| 18 | Wandsworth | 1.25 | 39.7 |
| 19 | Lewisham | 1.00 | 40.6 |
| 20 | Lambeth | 1.08 | 41.0 |
| 21 | Brent | 1.07 | 41.2 |
| 22 | Hounslow | 1.27 | 41.2 |
| 23 | Tower Hamlets and City of London | 1.14 | 41.5 |
| 24 | Hackney | 0.92 | 41.6 |
| 25 | Waltham Forest | 1.29 | 42.3 |
| 26 | Barking and Dagenham | 1.21 | 42.6 |
| 27 | Bromley | 1.00 | 43.2 |
| 28 | Croydon | 1.48 | 44.1 |
| 29 | Haringey | 1.21 | 44.5 |
| 30 | Islington | 1.24 | 44.8 |
| 31 | Hammersmith and Fulham | 1.35 | 46.6 |

Re-Offending by Family YOTs

